

RECORDED  
LARAMIE COUNTY  
CHEYENNE, WY.

CERTIFIED LAND CORNER RECORDATION '89 MAY 30 AM 11:27

DESCRIPTION OF CORNER EVIDENCE FOUND, AND ORIGINAL RECORD (if known)

FOUND 3" dia x 5" high Iron Pipe<sup>FC</sup> COR. Post SET IN CONCRETE AT DESCRIBED SECTION CORNER ACCORDING OIL CO. LEGAL DESCRIPTION. NO OTHER EVIDENCE FOUND.

DESCRIPTION OF MONUMENT AND ACCESSORIES ESTABLISHED TO PERPETUATE THE ORIGINAL LOCATION OF THIS CORNER:

WE SET A CORPS OF ENGINEERS BRASS CAP, ATTACHED TO A 5/8" x 18" REBAR, IN THE TOP OF THIS CORNER POST FILLED WITH CONCRETE. STAMPED T17N R66W TIED OFF AS SHOWN BELOW.

S 4 | S 3  
S 9 | S 10  
1989

SKETCH, WITH COURSE AND DISTANCE TO ADJACENT CORNER IF DETERMINED IN THIS SURVEY. (May Sketch or Paste Reproduction on Reverse Side.)

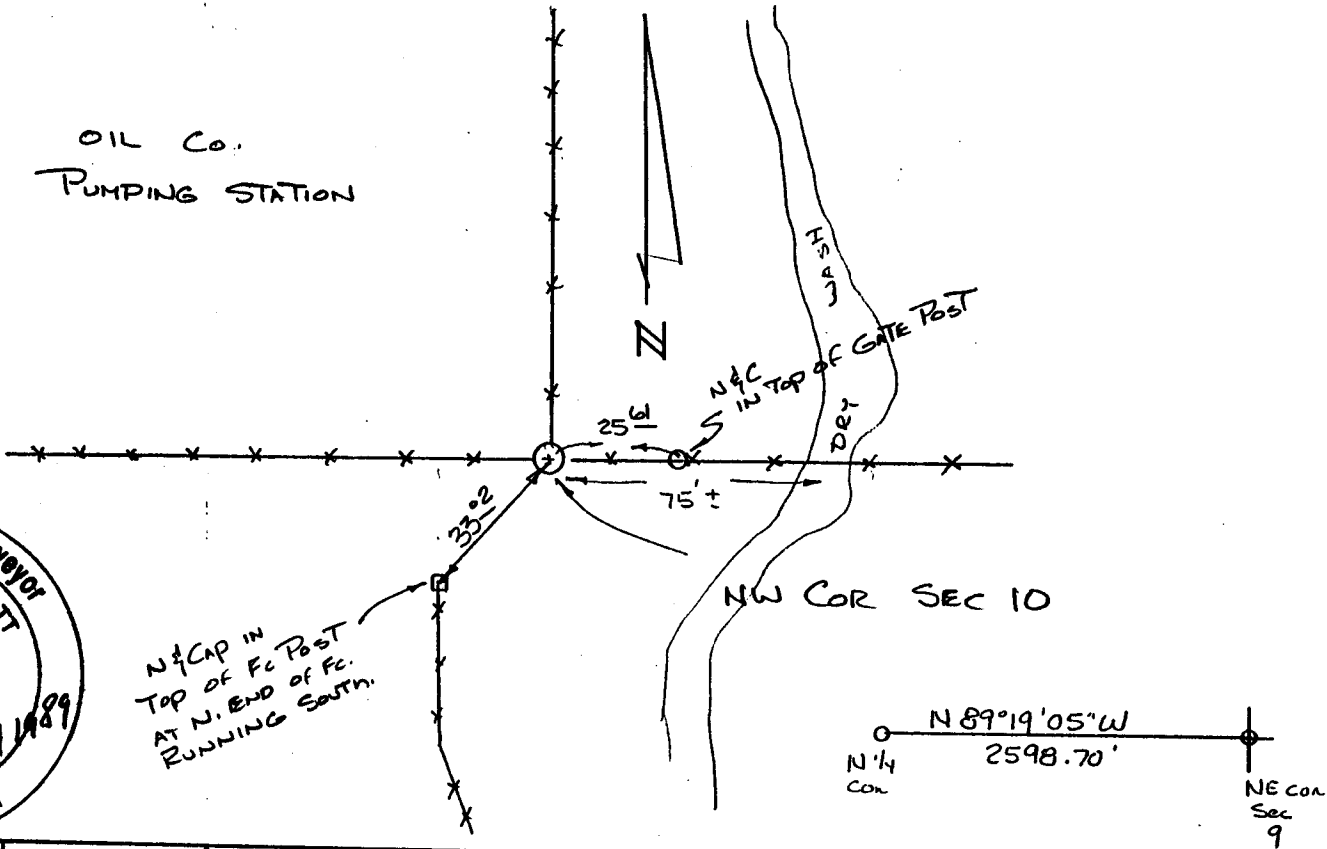

I, Wallace C. Muscott certify that I have carefully performed or reviewed the work done on the diagrammed corner as reported on this recordation form and approve the same.

Wallace C. Muscott 3830  
Signature of Surveyor Registration No.

STATE OF WYOMING,  
Office of Clerk and Recorder,  
County of \_\_\_\_\_

This "corner record" was filed for record on the \_\_\_\_\_ day of \_\_\_\_\_, 19\_\_\_\_, was noted on the cross-index plat and is assigned page No. \_\_\_\_\_, in book No. \_\_\_\_\_.

James C. Whitbeck  
County Official

Cross Index No. E-13	T. 17N	R. 66W	Mer. 64
_____	T. _____	R. _____	Mer. _____
_____	T. _____	R. _____	Mer. _____
_____	T. _____	R. _____	Mer. _____
_____	T. _____	R. _____	Mer. _____
_____	T. _____	R. _____	Mer. _____
_____	T. _____	R. _____	Mer. _____